PROFESSIONAL
BUILDING
SYSTEMS, INC.

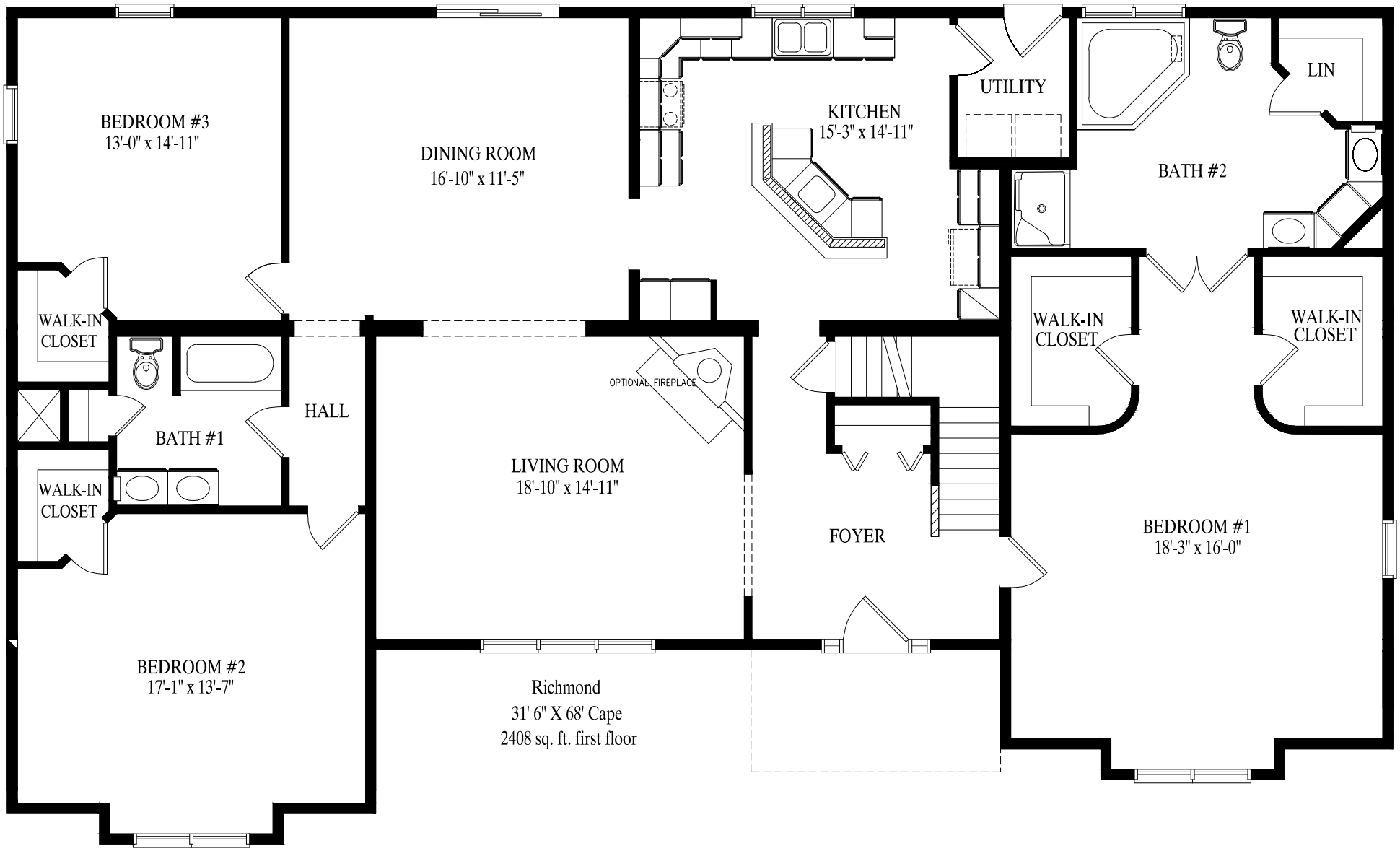
BEDROOM #3
13'-0" x 14'-11"
DINING ROOM
16'-10" x 11'-5"
KITCHEN
15'-3" x 14'-11"
UTILITY
LIN
BATH #2
WALK-IN CLOSET
BATH #1
HALL
OPTIONAL FIREPLACE
LIVING ROOM
18'-10" x 14'-11"
FOYER
WALK-IN CLOSET
WALK-IN CLOSET
WALK-IN CLOSET
BEDROOM #1
18'-3" x 16'-0"
BEDROOM #2
17'-1" x 13'-7"
Richmond
31' 6" X 68' Cape
2408 sq. ft. first floor

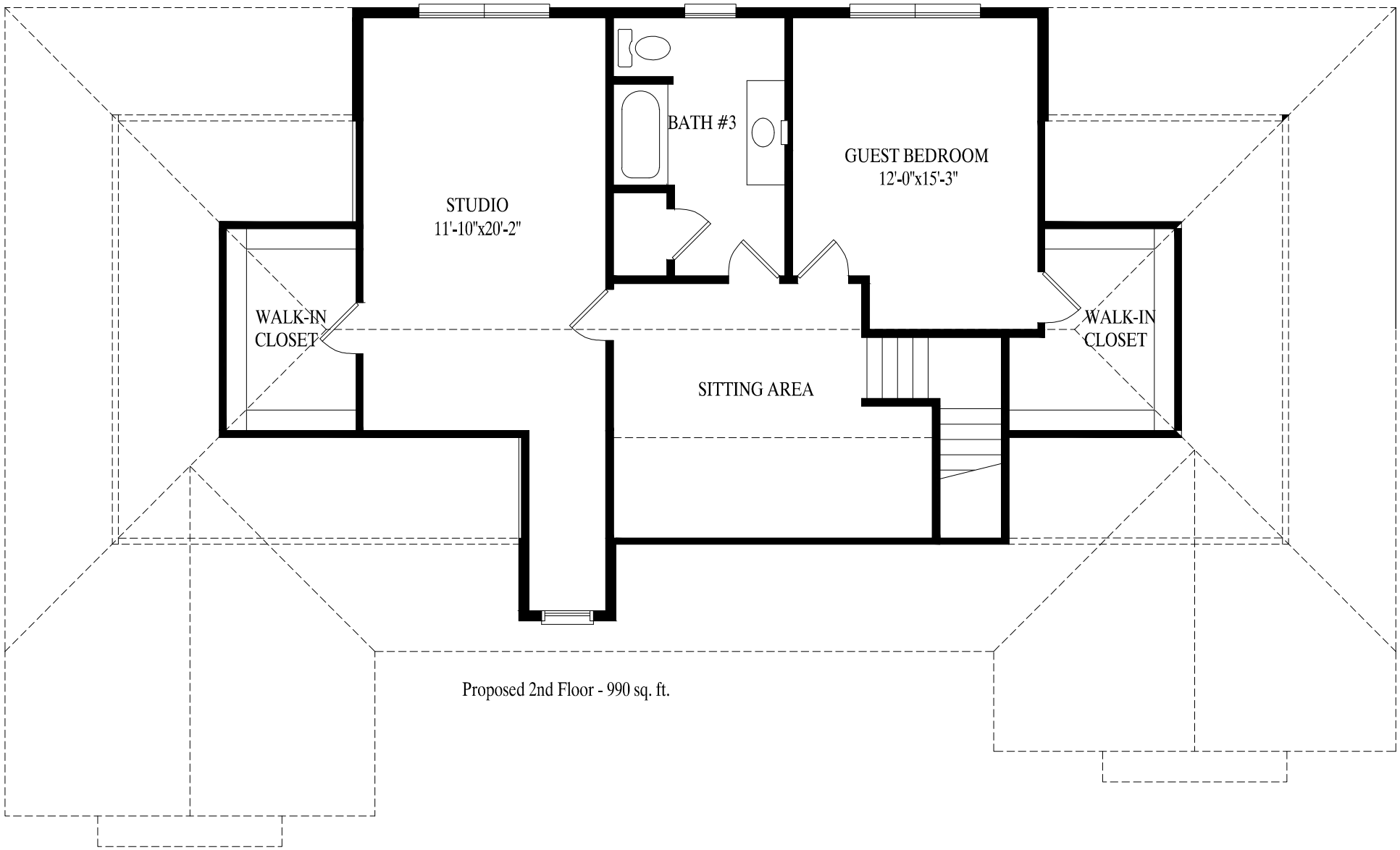

Proposed 2nd Floor - 990 sq. ft.